

Kulyk **SIMMENTALS**

20th Annual Bull Sale



MARCH 16, 2024 AT 1:00 PM
NORTHERN LIVESTOCK SALES
LLOYDMINSTER SK

Hello Fellow Cattlemen & Cattlewomen. Welcome to my 20th annual bull sale. Bull sale season. It's the most wonderful time of the year. Right up there with calving season. A very special thank you to all my past bidders and loyal buyers. Without your support this would not be real. Thank you. All bulls will be tested for non dilutor by sale day. Vitamin AD and Selon-E at birth, Bovi shield gold and ultrabac 7 at branding and weaning. Ivomec as needed. Its rewarding to hear how the bulls worked for customers. Also rewarding to see how the RUK tatoo has worked in purebred herds. As you go through sale catalogs and see RUK in different herds. It keeps one grounded. The pictures of this group were taken the last week of November. So they look a lot better now. This is a very good group of bulls. Stop in and view the bulls ad there moms. If you can not make it to the sale, DLMS is available. Or ask any of the knowledgeable people in front of catalog. Thank you to my buyers. All the best in 2024 and a successful breeding season.

Richard Kulyk

Kulyk Simmentals

North Battleford SK cell: 306-441-9238

www.kulyksimmentals.ca



Kulyk Simmentals



CANADIAN SIMMENTAL ASSOCIATION BREED AVERAGE

CE	BW	WW	YW	MILK	MCE	MWWT
7.9	3.5	77.4	112.4	26.0	4.2	64.6

CALVING EASE: The ease with which a bull's calves are born to first calf heifers. A first calf heifer is defined as a female calving for the first time at 33 months of age or less. EPDs are reported as the standardized rank of the animal in the Canadian Simmental population. When comparing calving ease EPDs of two sires, the larger EPD indicates a higher percent of unassisted births for calves sired by this bull.

BIRTH WEIGHT: Calf weight at birth adjusted to a mature dam equivalent. Expected progeny performance is reported in pounds. The EPD value predicts the difference in average birth weight of a bull's calves, compared to calves of all other bulls evaluated. When comparing the birth weight EPDs of two sires, the larger EPD indicates a heavier average birth weight for calves sired by this bull.

WEANING WEIGHT: Calf weight taken between 160 and 250 days of age and adjusted to 205 days of age and a mature dam equivalent. Expected progeny performance is reported in pounds. The EPD value predicts the difference in average 205 day weight of an animal's calves compared to calves of all other animals evaluated. When comparing the weaning weight EPDs of two sires, the larger EPD indicates a heavier average weaning weight for calves sired by this bull.

YEARLING WEIGHT: Weight taken between 330 and 440 days of age and adjusted to 365 days of age and a mature dam equivalent. Expected progeny performance is reported in pounds. The EPD value predicts the difference in average 365 day weight of an animal's progeny, compared to the progeny of all animals evaluated. When comparing the weaning weight EPDs of two sires, the larger EPD indicates a heavier average yearling weight for calves sired by this bull.

MATERNAL CALVING EASE: The ease with which a sire's daughters calve as first calf heifers. A first calf heifer is defined as a female calving for the first time at 33 months of age or less. Expected progeny differences are reported as the standardized rank of the animal in the Canadian Simmental population. When comparing the maternal calving ease EPDs of two sires, the larger EPD indicates a higher percentage of unassisted births for calves born to this sire's daughters.

MATERNAL WEANING WEIGHT: The weaning weight of an animal's daughters' calves. Expected progeny performance is reported in pounds. The EPD value predicts the difference in average 205 day weight of an animal's daughters' calves compared to calves from daughters of all other animals evaluated. The evaluated reflects both the maternal ability of an animal's daughters and the growth potential of their calves. When comparing maternal weaning weight EPDs of two sires, the larger maternal weaning weight EPD indicates heavier weights due to daughters' ability to produce heavier calves.

Kulyk **SIMMENTALS** 20TH ANNUAL BULL SALE

MARCH 16, 2024 - 1:00 PM

NORTHERN LIVESTOCK SALES - LLOYDMINSTER SK

JOIN US FOR LUNCH AT 12:00 PM

SALE DAY PHONES:

Richard Kulyk.....306-441-9238
Jim Pulyk.....780-787-0646
Brian Bouchard.....403-813-7999
Ryan Noble.....306-839-7949

AUCTIONEER:

Kyle Soderberg.....306-838-7374

INSURANCE:

Stockmen's Insurance will be available sale day
Larry Toner Ag Services.....306-834-7652

CAN'T MAKE THE SALE?

Watch, Bid & Buy Online

Instructions for Viewing And Bidding At the Sale

Visit www.dlms.ca, Fill out the registration form located under registration and sign-up for your free user account to select a username and password.

BIDDERS - To be approved as a bidder, Log in and click BUYER APPROVAL tab, select the sale you are interested in bidding at and click sign up.

For more information or help with buyer approved call:
Mark Shologan 780-699-5082 or Purebred Team 780-991-3025

DLMS
www.dlms.ca
Direct Livestock Marketing Systems

CANADA'S ONLINE SEEDSTOCK SOURCE.

CATALOGUE & VIDEOS ONLINE AT: **WWW.KULYKSIMMENTALS.CA**

VIDEOS ONLINE AT: **WWW.DLMS.CA**

**Win a \$2000
sale credit!**

Purchase a bull from any Saskatchewan member, and when the registration papers are transferred, your name is entered to win a \$2000 sale credit. The draw will be made at the SSA's annual general meeting in July and the lucky winner will have one year to use the credit at any public or private sales on bulls or females purchased from any SSA member.



TERMS: The terms of sale are cash or cheque. All cattle must be settled for at the conclusion of the auction. Cattle will not be released from the sale premises until payment is received in full, unless other arrangements have been made prior to the sale with the individual contributor. Every animal sells to the highest bidder, in the case of disputes, the auctioneer's decision will be final, and becomes the risk of the purchaser. We reserve the right to withhold animals from shipment for whom payments have not been received prior to departure times.

BUYERS REGISTRATION: Buyers please register for a buyer number at the office prior to purchasing.

BREEDING GUARANTEE: All bulls are guaranteed to be fertile and reproductively sound in accordance with the rules and regulations recommended by the breed associations. All bulls will be semen tested.

ANNOUNCEMENTS: Errors in this catalogue will be corrected by announcements from the block at sale time and such announcements will take precedent over any printed material. Any disputes will be settled by the auctioneer.

ACCIDENTS: Although every precaution will be taken, all persons who attend the sale do so at their own risk. The owners, management, the sales staff assume no liability, legal, or otherwise for any reason.

CERTIFICATE OF REGISTRATION: A certificate of registration duly transferred will be furnished to the buyer by the breeder for each registered animal after complete and full payment has been made.

INSURANCE: Bulls who go back to the seller's farm must be insured by the buyer, insurance agents will be in attendance.

LOT # 1 • RUK MR LEON 1L

CE	BW	WW	YW	MILK	MCE	MWWT
8.1	3.7	75.3	101.2	43.1	3.8	80.8

BW	SEP 20 WW	FEB 3 YW
83	1030	1555

1462205 • RUK 1L • JAN 1 2023 • HORNE FULLBLOOD

Long bodied, good conformation. His mom mostly gives heifer calves at birth. Her udder is so nice for her age. Her last bull an E model sold to Vaughn Gibbons in Ontario. 1L had good weaning and yearling weight. For how dry the pastures were this summer.



SIRE ELM TREE ZANDER 11Z
ELM TREE ENCOUNTER 18E
DFM UNA 827U

CROSSROAD RADIUM 789U
RRV ULENA 2U
IPU BRONSON 19K
DFM KATHLEEN 41K

DAM SOUTHSEVEN MR ADONIS 96Z
RUK MS CHRISTY 20C
MLL POL DANCER

BLCC MR ADONIS 30X
SOUTH SEVEN MISS 70S
SMITHBILT MOLSON 21M
BAR 5 FF BLOSSOM 1203X

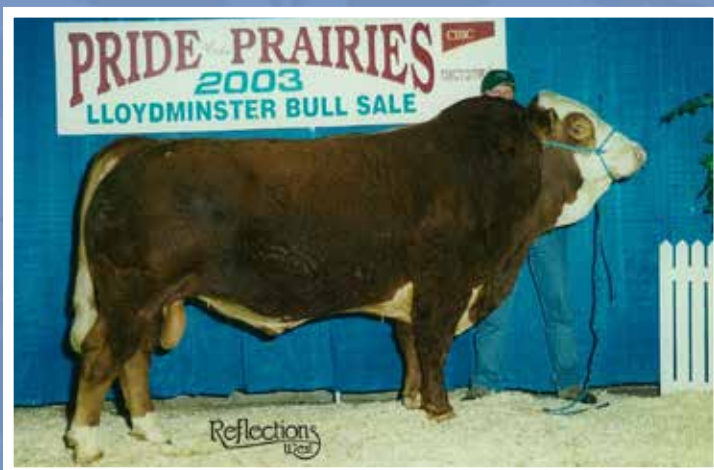
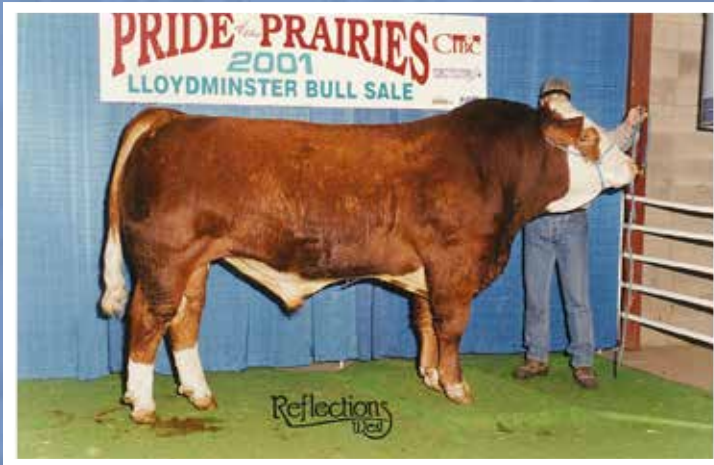

LOT #2 • RUK LAREDO 12L

CE	BW	WW	YW	MILK	MCE	MWWT
6.4	4.3	67.3	89.3	39.5	2.8	73.2

BW	SEP 20 WW	FEB 3 YW
92	1080	1590

1443567 • RUK 12L • JAN 3 2023 • HORNED FULLBLOOD

Here is a pretty good calf. I think he is very good. He was a lot of peoples pick this summer. His mom is a good producer. All her daughters are here, raising calves. All these ETF 18E calves are pretty consistent. Have a second look at this guy.

100% FLECKVIEH



SIRE ELM TREE ZANDER 11Z
ELM TREE ENCOUNTER 18E
DFM UNA 827U

CROSSROAD RADIUM 789U
RRV ULENA 2U
IPU BRONSON 19K
DFM KATHLEEN 41K

DAM BRINK WINDSMOOR B466
RUK MS ELLIE 26E
RUK MS TEQUILA 98X

BRINK Y168
BRINK T760
SU ROCKY 223R
RUK MS TEQUILA 39T

LOT #3 • RUK MR POLL LEVI 20L

CE	BW	WW	YW	MILK	MCE	MWWT
5.3	4.9	71.2	92.6	34.4	1.3	70.0

BW	SEP 20 WW	FEB 3 YW
94	942	1500

P1462206 • RUK 20L • JAN 6 2023 • POLLED FULLBLOOD

You have to admire this polled bull. He is pretty good. Has a good mom. He has some great bloodlines in his pedigree with Radium, Bronson and Adonis. He has a good profile. He carries himself proudly around the pen. When he matures he should be a spitting image of his sire. His mom had lots of milk.

100% FLECKVIEH



SIRE ELM TREE ZANDER 11Z
ELM TREE ENCOUNTER 18E
DFM UNA 827U

CROSSROAD RADIUM 789U
RRV ULENA 2U
IPU BRONSON 19K
DFM KATHLEEN 41K

DAM SOUTHSEVEN CASHFLOW 36C
RUK MS FLOORA 19F
RUK MS POLLED CHERRY 11C

BLCC MR ADONIS 30X
SOUTH SEVEN MISS TOP 47Z
SOUTHSEVEN AFFINITY 40A
SOUTHSEVEN MISS 14A

LOT # 4 • RUK MR LANCE 31L

CE	BW	WW	YW	MILK	MCE	MWWT
2.3	6.0	63.1	76.3	37.3	-1.8	68.9

BW	SEP 20 WW	FEB 3 YW
95	882	1305

1462215 • RUK 31L • JAN 9 2023 • HORNE FULLBLOOD

Not the biggest bull in the pen. His mom has a nice tight udder. His sire 18E sired some real good calves. In the bull pen. And the replacement heifers look awesome. Here's a bull that won't cost a lot.

100% FLECKVIEH



ELM TREE ZANDER 11Z
SIRE: ELM TREE ENCOUNTER 18E
DFM UNA 827U

CROSSROAD RADIUM 789U
RRV ULENA 2U
IPU BRONSON 19K
DFM KATHLEEN 41K

GIBBONS JEREMIAH
DAM: GIBBONS RUBY 14F
FGAF RUBY MAE 553U

MFI WHISTLER 47L
RHY EVIE 62C
DOUBLE BAR D MAESTRO 100S
FGAF BEAUTY QUEEN 225R

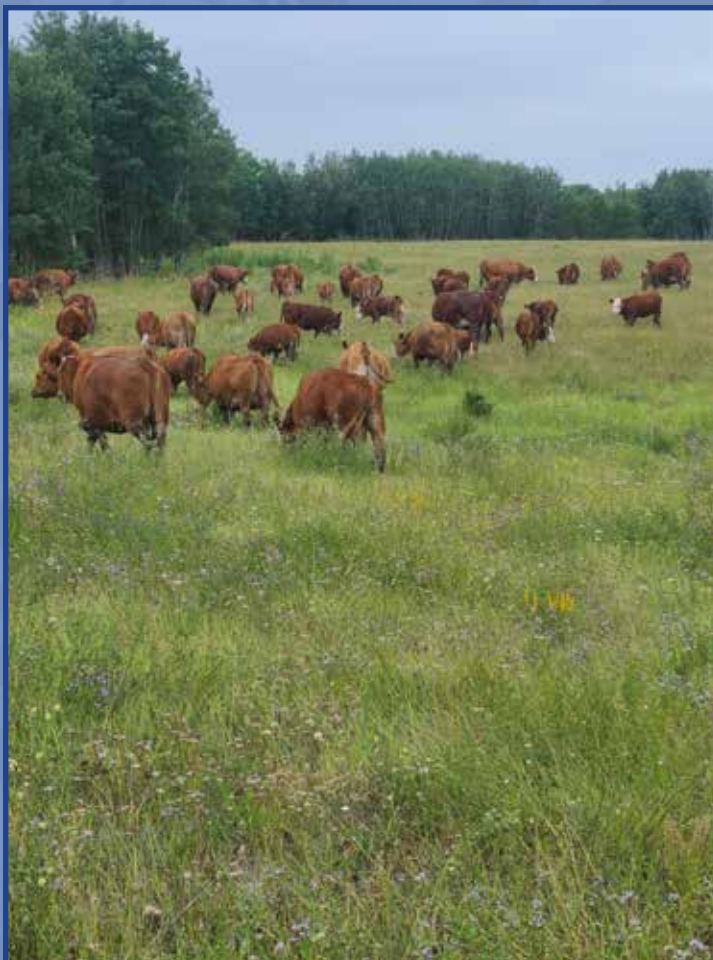

LOT #5 • RUK MR LEO 38L

CE	BW	WW	YW	MILK	MCE	MWWT
3.6	5.4	70.2	94.5	35.5	-0.5	70.6

BW	SEP 20 WW	FEB 3 YW
96	930	1460

1462217 • RUK 38L • JAN 12 2023 • HORNED FULLBLOOD

Leo is a more moderate bull. Who is from a young cow that was raised here, who is starting to shine. She has a heifer calf this year. Leo should calve easy and add milk to his calves.

FULL FLECKVIEH



SIRE: ELM TREE ZANDER 11Z
ELM TREE ENCOUNTER 18E
DFM UNA 827U

CROSSROAD RADIUM 789U
RRV ULENA 2U
IPU BRONSON 19K
DFM KATHLEEN 41K

DAM: KUZ MR APPOLLO 405Z
RUK MS EMA 44E
RUK MS ALLISON 75A

GIDSCO APPOLLO 3F
KUZ MISS IMPACT 120P
ANCHOR D OCTANE 26X
OPS KRISTA 8R

LOT #6 • RUK MR LOGAN 24L

CE	BW	WW	YW	MILK	MCE	MWWT
4.2	5.5	78.4	98.9	37.0	1.3	76.2

BW	SEP 20 WW	FEB 3 YW
97	992	1480

1462218 • RUK 24L • JAN 7 2023 • HORNED FULLBLOOD

Nice dark red stout bull. His mom has lots of milk. She has been here for awhile being a B model. She's quiet 24L should sire those heavy growthy steers and replacement females with adequate milk.

FULL FLECKVIEH



SIRE: ELM TREE ZANDER 11Z
ELM TREE ENCOUNTER 18E
DFM UNA 827U

CROSSROAD RADIUM 789U
RRV ULENA 2U
IPU BRONSON 19K
DFM KATHLEEN 41K

DAM: LWC JAHARI 57W
RUK MS BROOKE 11B
RUK MS YASMINE 11Y

SHAWACRES JAHARI 50L
DAY MS 778H
G-SEVEN POL ROCKET 12P
RUK MS PERFECTION 7P

LOT # 7 • RUK MR LARRY 41L

CE	BW	WW	YW	MILK	MCE	MWWT
2.8	6.0	75.3	104.8	37.3	-2.0	74.9

BW	SEP 20 WW	FEB 3 YW
98	1015	1610

1462219 • RUK 41L • JAN 13 2023 • HORNED FULLBLOOD

A chunky dark brown, lots of hair, good feet bull. His mom puts everything into her calves. She milks well, breeds back and a no trouble cow.

FULL FLECKVIEH



SIRE: ELM TREE ZANDER 11Z
ELM TREE ENCOUNTER 18E
DFM UNA 827U

CROSSROAD RADIUM 789U
RRV ULENA 2U
IPU BRONSON 19K
DFM KATHLEEN 41K

DAM: RUK MR DERBY 117D
RUK MS FANNY 127F
RUK MS DONNA 14D

SUNVILLE BILLY BOB
RUK MS BRIELLE 115B
KUZ MR APPOLLO 405Z
RUK MS BRITT 61B

LOT # 8 • RUK MR POLL LEE 47L

CE	BW	WW	YW	MILK	MCE	MWWT
7.1	4.5	61.2	92.9	34.5	4.3	65.0

BW	SEP 20 WW	FEB 3 YW
95	948	1320

PI462408 • RUK 47L • JAN 16 2023 • POLLED FULLBLOOD

Sired by BEE Phantom. Lee is a good haired, lots of middle, good feet, smooth made, wide topped polled bull. His mom is a moderate cow with a super nice udder. You wouldn't think she could raise such a big calf. She gives 100 percent.

FULL FLECKVIEH



SIRE: ANCHOR D VIPER 103W
BEE PHANTOM 79B
BEECH BRO SHE DEVIL 12S

DOUBLE BAR D MAESTRO 100S
PRL LOPEZ 147L
BHR THREE SIXES SA L666E
EAGLE-RIDGE PATRICIA 25P

DAM: DOUBLE BAR D BAXTER 606Z
RUK MS GAL 27G
RUK MS DONNA 14D

LFS POL BALBOA 40U
MFI PETRA 4077
KUZ MR APPOLLO 405Z
RUK MS BRITT 61B

LOT # 9 • RUK MR LONDON 52L

CE	BW	WW	YW	MILK	MCE	MWWT
4.4	5.1	72.1	99.3	27.2	-1.6	63.3

BW	SEP 20 WW	FEB 3 YW
93	932	1460

1462221 • RUK 52L • JAN 19 2023 • HORNE D FULLBLOOD

Another ETF 18E son out of a very long bodied cow. Lots of milk, London should continue to develop into a herd bull that produces easy to market calves.

100% FLECKVIEH



SIRE ELM TREE ZANDER 11Z
ELM TREE ENCOUNTER 18E
DFM UNA 827U

CROSSROAD RADIUM 789U
RRV ULENA 2U
IPU BRONSON 19K
DFM KATHLEEN 41K

DAM DOUBLE BAR D JAGGER 84Z
RUK MS FALON 104F
RUK MS BRIANA 52B

MFI JEREMIAH 9022
DOUBLE BAR D SUZETTE 63U
ANCHOR D VENOM 111W
ANCHOR D FLASH 149X



LOT #10 • RUK MR LIAM 62L

CE	BW	WW	YW	MILK	MCE	MWWT
7.5	4.3	69.1	99.1	36.2	4.1	70.7

BW	SEP 20 WW	FEB 3 YW
92	770	1340

1462407 • RUK 62L • JAN 27 2023 • HORNED FULLBLOOD

Another Phantom sired bull. Phantom at 10 years old has good feet and nice big footed, Liam is from a second calver that milks well and is on her way to becoming a productive female.

FULL FLECKVIEH



SIRE: ANCHOR D VIPER 103W
BEE PHANTOM 79B
BEECH BRO SHE DEVIL 12S

DOUBLE BAR D MAESTRO 100S
PRL LOPEZ 147L
BHR THREE SIXES SA L666E
EAGLE-RIDGE PATRICIA 25P

SOUTHSEVEN CASHFLOW 36C
DAM: RUK MS HADREE 98H
RUK MS CHRIS 21C

BLCC MR ADONIS 30X
SOUTH SEVEN MISS TOP 47Z
CROSSROAD ZACK 235A
LWC MISS WHIZZARD 8Z

LOT #11 • RUK MR LANDMARK 79L

CE	BW	WW	YW	MILK	MCE	MWWT
2.8	6.2	83.3	117.3	40.0	-2.0	81.7

BW	SEP 20 WW	FEB 3 YW
98	976	1560

1462223 • RUK 79L • FEB 2 2023 • HORNED FULLBLOOD

Solid brown colored. Long bodied, smooth made, good feet. His mom came from Little Willow Creek as an open heifer. She has a bull calf this year. Lots of longevity. All her daughters and grand daughters are here.

FULL FLECKVIEH



SIRE: ELM TREE ZANDER 11Z
ELM TREE ENCOUNTER 18E
DFM UNA 827U

CROSSROAD RADIUM 789U
RRV ULENA 2U
IPU BRONSON 19K
DFM KATHLEEN 41K

ALLM COLOSSAL 25U
DAM: LWC MISS COLOSSAL 21Z
LWC MISS RIO GRANDE 4U

BBBG WRANGLER 3S
FGAF ADRIA 126P
SU RIO GRANDE 55R
LWC MISS 805L ELDANDI 78P

LOT #12 • RUK MR LENNON 82L

CE	BW	WW	YW	MILK	MCE	MWWT
5.0	5.2	63.0	96.5	31.1	3.5	62.6

BW	SEP 20 WW	FEB 3 YW
93	824	1390

1462224 • RUK 82L • FEB 2 2023 • HORNE FULLBLOOD

Lots of hip and middle,
Lots of dark red hair. Over-
all a good bull from a mom
that has a good milk sup-
ply. He should produce
calves with added growth
and nice females.

100% FLECKVIEH



SIRE ANCHOR D VIPER 103W
BEE PHANTOM 79B
BEECH BRO SHE DEVIL 12S

DOUBLE BAR D MAESTRO 100S
PRL LOPEZ 147L
BHR THREE SIXES SA L666E
EAGLE-RIDGE PATRICIA 25P

DAM DOUBLE BAR D BAXTER 606Z
RUK MS GRACYN33G
JNR CAELEA

LFS POL BALBOA 40U
MFI PETRA 4077
BRINK BULLET PROOF A342
JNR'S POL LADY



YACEYKO HERD BULLS



LOT #13 • RUK MR LINK 91L

CE	BW	WW	YW	MILK	MCE	MWWT
5.6	5.0	68.7	102.8	35.1	0.7	69.5

BW	SEP 20 WW	FEB 3 YW
94	880	1460

1462225 • RUK 91L • FEB 9 2023 • HORNE D FULLBLOOD

Link is stout made, lots of hair. He is a cool looking bull. Starting to look like his sire. His mom has plenty of milk. He is easy doing and should leave good replacement heifers and chunky steers that weigh up.

100% FLECKVIEH



SIRE: ANCHOR D VIPER 103W
BEE PHANTOM 79B
BEECH BRO SHE DEVIL 12S

DOUBLE BAR D MAESTRO 100S
PRL LOPEZ 147L
BHR THREE SIXES SA L666E
EAGLE-RIDGE PATRICIA 25P

DAM: DOUBLE BAR D JAGGER 84Z
RUK MS GABY 84G
JNR CARYNA

MFI JEREMIAH 9022
DOUBLE BAR D SUZETTE 63U
GGT WILLY JOE 64Y
JNR POLLED WINEMA

LOT #14 • RUK MR LUCK 101L

CE	BW	WW	YW	MILK	MCE	MWWT
5.1	6.2	86.7	122.2	37.4	2.3	80.8

BW	SEP 20 WW	FEB 3 YW
98	965	1580

1462226 • RUK 101L • FEB 11 2023 • HORNE D FULLBLOOD

One of the younger bulls in the pen. But really doing well. Nice hair coat, stout made well put together and built to last. Luck is backed by a proven sire.

FULL FLECKVIEH



SIRE: ELM TREE ZANDER 11Z
ELM TREE ENCOUNTER 18E
DFM UNA 827U

CROSSROAD RADIUM 789U
RRV ULENA 2U
IPU BRONSON 19K
DFM KATHLEEN 41K

DAM: RUK MR MAJOR TOM35D
RUK MS DARE27F
RUK MS DEANA 37D

KUZ MR APPOLLO 405Z
RUK MS BETTY 83B
BRINK WINDSMOOR B466
RUK MS ALEXANDRE 88A

LOT #15 • RUK MR LENNY 107L

CE	BW	WW	YW	MILK	MCE	MWWT
8.3	4.2	72.4	102.9	34.9	5.3	71.0

BW	SEP 20 WW	FEB 3 YW
90	836	1395

1462406 • RUK 107L • FEB 20 2023 • HORNE FULLBLOOD

Sired by a proven sire and a second calver who is starting to shine. He has that dark color and lots of hair we like on those 40 below days. He will calve easy on second calvers. And calves should have good growth.

FULL FLECKVIEH



SIRE: ANCHOR D VIPER 103W
BEE PHANTOM 79B
BEECH BRO SHE DEVIL 12S

DOUBLE BAR D MAESTRO 100S
PRL LOPEZ 147L
BHR THREE SIXES SA L666E
EAGLE-RIDGE PATRICIA 25P

SOUTHSEVEN CASHFLOW 36C
DAM: RUK MS HALO 94H
RUK MS DALLAS 140D

BLCC MR ADONIS 30X
SOUTH SEVEN MISS TOP 47Z
ANCHOR "T" LEGEND 7H
SBV PAIGE 58C

LOT #16 • RUK POL KODIAK 65K

CE	BW	WW	YW	MILK	MCE	MWWT
11.2	2.0	59.9	88.4	39.1	5.6	69.1

BW	SEP 20 WW	FEB 3 YW
76	915	1210

PI424370 • RUK 65K • JAN 28 2022 • POLLED FULLBLOOD

A real good 2 year old that was kept back as a spare in case a customer needed a bull. Polled 100 percent Fleckvieh. His dam came from Brett Keet. She is doing a good job. She has a real nice udder. Here is a bull that will breed a lot more cows and knock some horns off. His sire is 10 years old and has real good feet.

100% FLECKVIEH



SIRE: ANCHOR D VIPER 103W
BEE PHANTOM 79B
BEECH BRO SHE DEVIL 12S

DOUBLE BAR D MAESTRO 100S
PRL LOPEZ 147L
BHR THREE SIXES SA L666E
EAGLE-RIDGE PATRICIA 25P

EDN PUMA 45P
DAM: KEET'S GODIVA 17G
KEET'S CORDELIA 8C

EMIL
RICOCHET LEEZA 104L
ANCHOR D IMAX 250Y
AFSM MS ABBEY LANE 5A

LOT #17 • RUK MR KANSAS 128K

CE	BW	WW	YW	MILK	MCE	MWWT
2.3	6.0	69.2	96.8	38.6	2.5	73.1

BW	SEP 20 WW	FEB 3 YW
95	802	1326

1452632 • RUK 128K • MAR 9 2022 • HORNE FULLBLOOD

Another two year old that was kept back in case a customer needed a bull. His dam had twin heifer calves this year. She's an A model. She is also the dam to RUK 1C. RUK 1C produced a son at the famous JNR place. This son sold to Barry Labatte. This bull has good hair, color, conformation, feet. Buy with confidence. A power packed pedigree.

100% FLECKVIEH



FGAF AGREEMENT 030D
SIRE: SUNVILLE FLINT 73F
SUNVILLE DOLL 42D

RV NICKELBACK 6U
CHAMPS MONEYPENNY
BEECH BROS BOOSTER 52Y
SUNVILLE MS GABI

LWC JAHARI 57W
DAM: RUK MS ADRA 49A
RUK MS SHAWNA 85X

SHAWACRES JAHARI 50L
DAY MS 778H
SU ROCKY 223R
RUK MS SHANTA 46S



LOT #18 • RUK MR KANSAS 182K

CE	BW	WW	YW	MILK	MCE	MWWT
5.9	4.8	68.7	102.8	31.2	1.7	65.6

BW	SEP 20 WW	FEB 3 YW
95	952	1490

1462227 • RUK 182K • DEC 8 2022 • HORNE FULLBLOOD

A real soggy chunk of beef. Lots of hair, good feet, very mellow. From a young mom that did a good job raising this calf. His sire has heifers calving this year and they are very good females. Nice udders. Low set thick heifers. 182K has had a lot of admirers.

FULL FLECKVIEH



SIRE: ANCHOR D VIPER 103W
BEE PHANTOM 79B
BEECH BRO SHE DEVIL 12S

DOUBLE BAR D MAESTRO 100S
PRL LOPEZ 147L
BHR THREE SIXES SA L666E
EAGLE-RIDGE PATRICIA 25P

DAM: DOUBLE BAR D JAGGER 84Z
RUK MS GENEVIEVE144G
SBV PAIGE 58C

MFI JEREMIAH 9022
DOUBLE BAR D SUZETTE 63U
LFE LANDSLIDE 572Z
BEE PAIGE 104Y



Return Undeliverable To:

Richard Kulyk
RR #1
North Battleford SK
S9A 2X3



RETURN POSTAGE GUARANTEED
PORT DE RETOUR GARANTI

POSTAGE TIME SENSITIVE

Kulyk SIMMENTALS

THANK YOU TO LAST YEAR'S BUYERS!

Doug White
Brad Bogen
Tyler Husch - 2 bulls
Brian Pashulka

Robert Nedelec
Cody Adamus
Gordon Holt
Marvin Garvier - 2 bulls

Zachary Yaceyko
Jerry Issac
Tyler Mapletoft
Mud Lake Ranch

Catalogue by: cattlepics.com